



JOINT STOCK COMPANY ELEKTROMREZA SRBIJE

DSRBE - EDGE Browser Instruction





1. How to allow Damas in EDGE browser

This document serves as a manual on how to configure the MS EDGE web browser (version 136.0.3240.64) to correctly open the EMS Damas web page in Internet Explorer mode.

Note: Damas requires Internet Explorer compatibility mode to function correctly.

2. Prerequisites

The following prerequisites needs to be fulfilled

- Windows 10 or older
- Edge browse (version 136.0.3240.64)

Step-by-step solution

1. Allow IE mode in Microsoft Edge

1. Open Microsoft Edge.
2. Go to Settings (click on the three dots in the top-right corner).
3. Click on 'Default browser' in the left menu.
4. Set 'Allow sites to be reloaded in Internet Explorer mode' to 'Allow'.
5. Restart the browser.

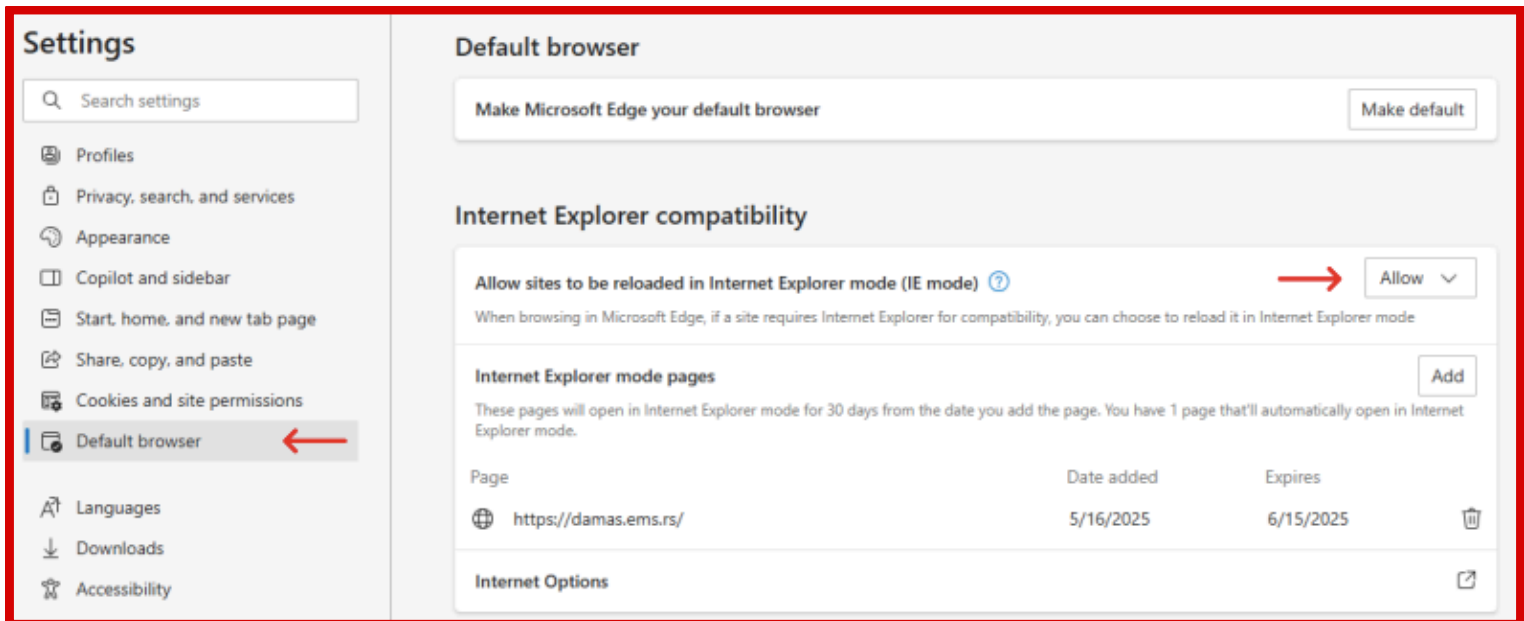

2. Add Internet Explorer mode button to toolbar

This icon allows more comfortable management of IE mode This option is set in Settings -> Appearance

1. Open Edge Settings.
2. Go to 'Appearance'.
3. Find 'Internet Explorer mode button' and switch it to 'Show'.
4. A small IE icon will now appear in the toolbar

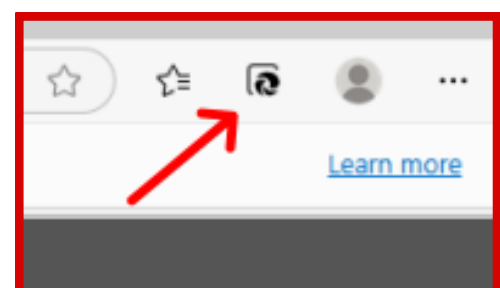
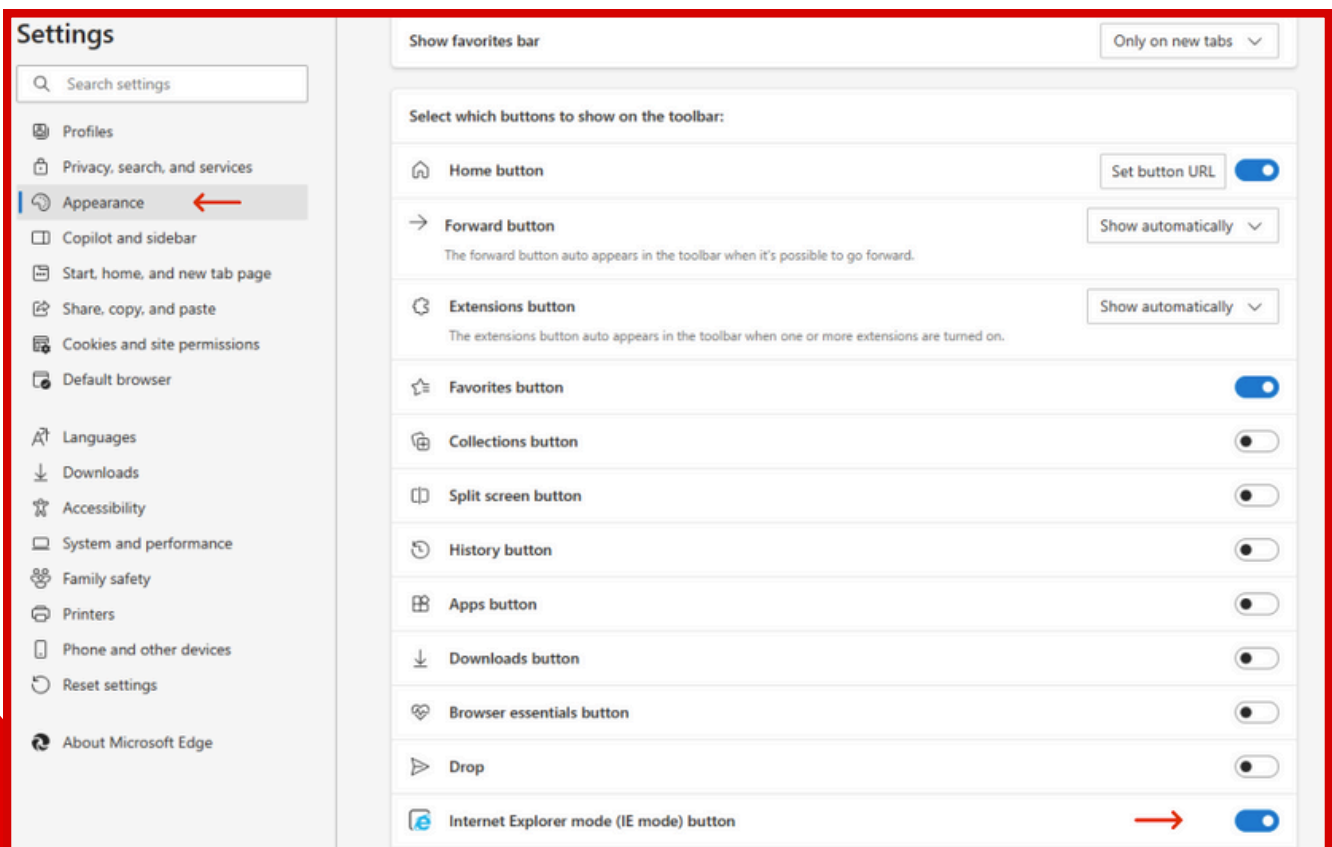

3. Add selected website to IE mode pages

1. Go to Settings -> Default browser.
2. Under 'Internet Explorer mode pages', click 'Add'.
3. Enter: <https://damas.ems.rs/>

These pages will open in Internet Explorer mode for 30 days from the date you add the page. You have 1 page that'll automatically open in Internet Explorer mode.

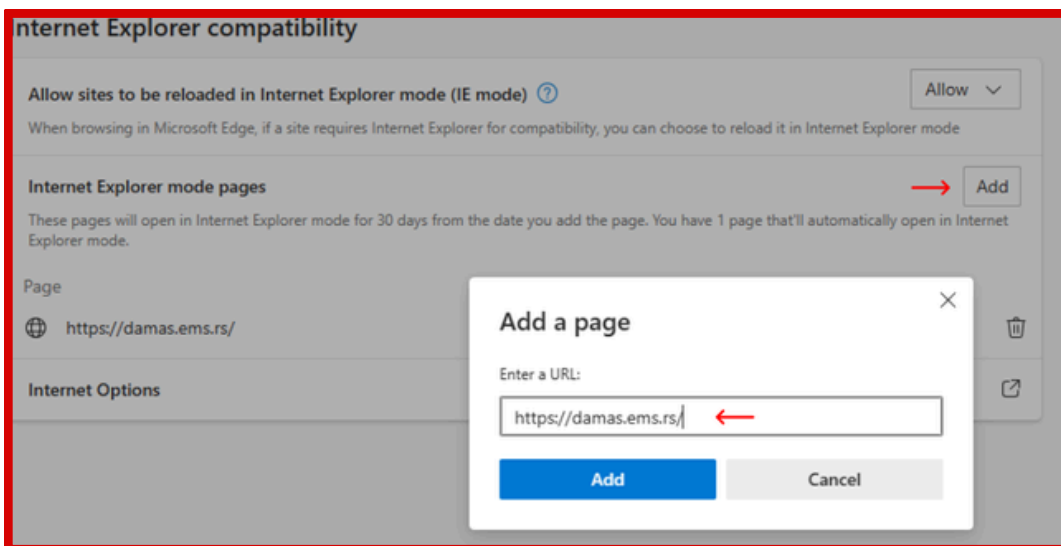

4. Enter the token password

After selecting your certificate when opening <https://damas.ems.rs/>, a new window will appear asking you to enter the token password.

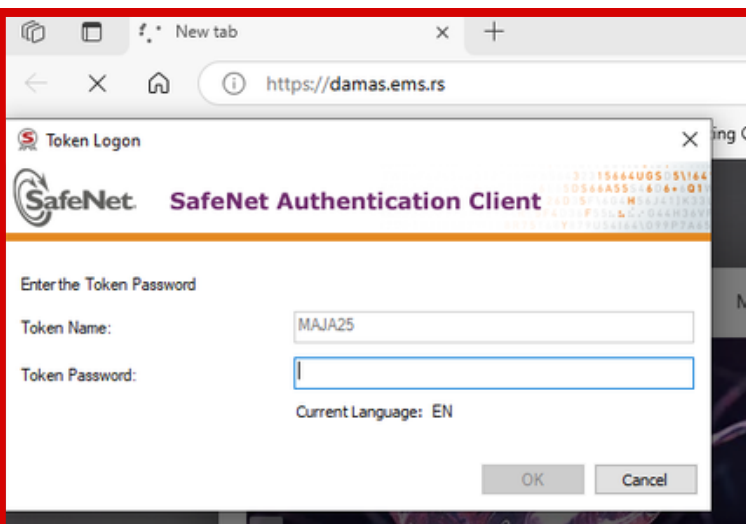

6. Access to the Damas login page

After successfully entering your token password, the EMS DAMAS system will automatically redirect you to the login screen.

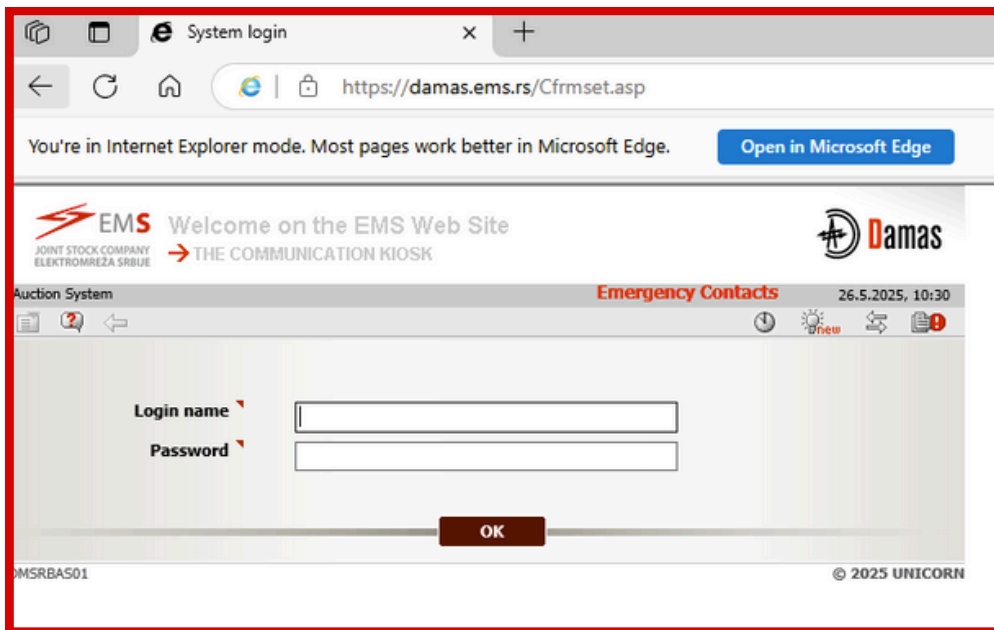

7. Then Damas is running in Edge in correct mode

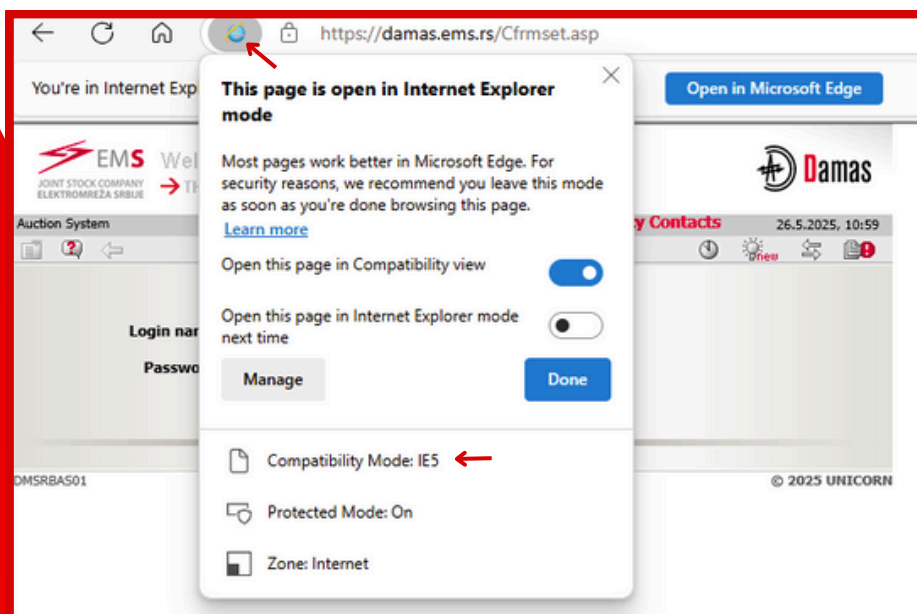

Instructions for enabling Internet Explorer mode in Microsoft Edge

Optional Configuration – Persistent IE Compatibility Mode

If you would like to prevent Internet Explorer Compatibility Mode from expiring after 14 or 30 days, you can configure Microsoft Edge to use a permanent site list.

Below are the instructions and required files to enable this setup.

1. Download the necessary files

Place the following files in the folder C:\IE_Mode_List:

- edge-sites.xml
- set_IE_mode_policy.reg
- install_IE_mode_policy.bat

Note:

To obtain the necessary files listed above, please contact one of the following EMS colleagues:

Marko Anastasijevic

marko.anastasijevic@ems.rs

 +381 64 8358 233

Aleksandra Lekic

aleksandra.lekic@ems.rs

 +381 64 802 9783

Maja Milivojevic

maja.milivojevic@ems.rs

 +381 66 833 8185

Nikolina Radovanovic

nikolina.radovanovic@ems.rs

 +381 66 8338 157

2. Create the folder

Create the following folder manually:

C:\IE_Mode_List

Place the edge-sites.xml file into this folder.

3. Import the REG file (administrator required)

1. Click Start and type 'regedit'
2. Right-click on Registry Editor and choose 'Run as administrator'
3. In the Registry Editor, go to File > Import
4. Select the set_IE_mode_policy.reg file from C:\IE_Mode_List
5. Click Open. You should see a success confirmation message.

4. Restart Microsoft Edge

Close all Microsoft Edge windows, wait a few seconds, and reopen the browser.

5. Verify configuration

Open the following address in Microsoft Edge:

edge://compat/enterprise

You should see <https://damas.ems.rs> listed with Engine set to IE11.

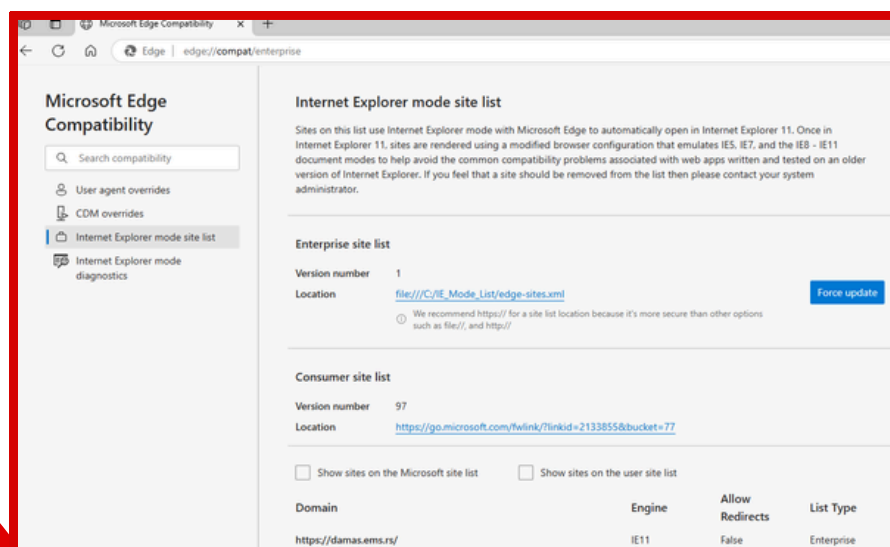

6. Note

Once configured, the page will always open in IE mode automatically. You will no longer need to re-add the page every 14 or 30 days.